

DIME Strawberry Cough

Sample ID: 2401APO0447.2147
Strain: Strawberry Cough
Matrix: Concentrates & Extracts
Type: Distillate
Source Batch #: CJ02

Produced:
Collected: 01/31/2024 10:14 am
Received: 01/31/2024
Completed: 02/05/2024
Batch #: SC0130
Harvest Date: 10/11/2023

Client
Dime Industries
Lic. # 00000075ESJK64208740

Lot #: CJ02
Production Date:
Production Method: Alcohol

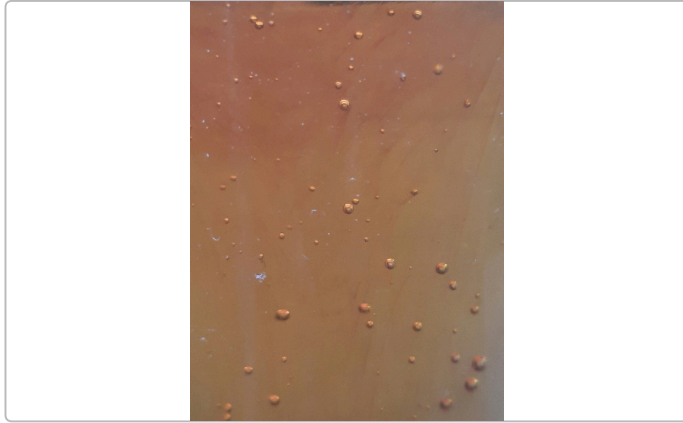

Summary

Test	Date Tested	Result
Batch		
Cannabinoids	02/01/2024	Complete
Microbials	02/05/2024	Pass

Cannabinoids

Complete

92.5754%	0.2252%	98.8191%	NT
Total THC	Total CBD	Total Cannabinoids ^(Q3)	Total Terpenes ^(Q3)

Analyte	LOD	LOQ	Result	Result	Q
	%	%	%	mg/g	
THCa		0.1000	ND	ND	
Δ9-THC		0.1000	92.5754	925.754	<div style="width: 100%;"></div>
Δ8-THC		0.1000	ND	ND	
THCV		0.1000	0.5665	5.665	<div style="width: 10%;"></div>
CBDa		0.1000	ND	ND	
CBD		0.1000	0.2252	2.252	<div style="width: 10%;"></div>
CBDVa		0.1000	ND	ND	
CBDV		0.1000	ND	ND	
CBN		0.1000	0.9237	9.237	<div style="width: 10%;"></div>
CBGa		0.1000	ND	ND	
CBG		0.1000	2.7072	27.072	<div style="width: 10%;"></div>
CBC		0.1000	1.8213	18.213	<div style="width: 10%;"></div>
Total THC			92.5754	925.7540	
Total CBD			0.2252	2.2520	
Total			98.8191	988.191	

Date Tested: 02/01/2024 07:00 am



Bryant Kearl
Lab Director
02/05/2024

Confident LIMS
All Rights Reserved
coa.support@confidentlims.com
(866) 506-5866
www.confidentlims.com



ARIZONA DEPARTMENT OF HEALTH SERVICES' WARNING:

Marijuana use can be addictive and can impair an individual's ability to drive a motor vehicle or operate heavy machinery. Marijuana smoke contains carcinogens and can lead to an increased risk for cancer, tachycardia, hypertension, heart attack, and lung infection. Marijuana use may affect the health of a pregnant woman and the unborn child. Using marijuana during pregnancy could cause birth defects or other health issues to your unborn child;

KEEP OUT OF REACH OF CHILDREN.

The product associated with the COA has been tested by Apollo Labs using validated state certified testing methodologies as required by Arizona state law. Values reported herein relate only to the specific sample of product submitted by Client for testing. Apollo Labs makes no claims as to the efficacy, safety or other risks associated with any detected or non-detected levels of any compounds reported herein. This Certificate shall not be reproduced except in full, without the written approval of Apollo Labs.

DIME Strawberry Cough

Sample ID: 2401APO0447.2147
Strain: Strawberry Cough
Matrix: Concentrates & Extracts
Type: Distillate
Source Batch #: CJ02

Produced:
Collected: 01/31/2024 10:14 am
Received: 01/31/2024
Completed: 02/05/2024
Batch #: SC0130
Harvest Date: 10/11/2023

Client
Dime Industries
Lic. # 00000075ESJK64208740

Lot #: CJ02
Production Date:
Production Method: Alcohol

Microbials

Pass

Analyte	Limit	Result	Status	Q
Salmonella SPP	Detected/Not Detected in 1g	ND	Pass	
Aspergillus Flavus Aspergillus Fumigatus or Aspergillus Niger	Detected/Not Detected in 1g	ND	Pass	
Aspergillus terreus	Detected/Not Detected in 1g	ND	Pass	

Analyte	LOQ	Limit	Result	Status	Q
E. Coli	CFU/g 10.0	CFU/g 100.0	CFU/g < 10 CFU/g	Pass	

Date Tested: 02/05/2024 12:00 am

Mycotoxins

Not Tested

Analyte	LOD	LOQ	Limit	Units	Status	Q
---------	-----	-----	-------	-------	--------	---

Date Tested:

Heavy Metals

Not Tested

Analyte	LOD	LOQ	Limit	Units	Status	Q
---------	-----	-----	-------	-------	--------	---

Date Tested:



Bryant Kearl
Lab Director
02/05/2024

Confident LIMS
All Rights Reserved
coa.support@confidentlims.com
(866) 506-5866
www.confidentlims.com



ARIZONA DEPARTMENT OF HEALTH SERVICES' WARNING:
Marijuana use can be addictive and can impair an individual's ability to drive a motor vehicle or operate heavy machinery. Marijuana smoke contains carcinogens and can lead to an increased risk for cancer, tachycardia, hypertension, heart attack, and lung infection. Marijuana use may affect the health of a pregnant woman and the unborn child. Using marijuana during pregnancy could cause birth defects or other health issues to your unborn child;
KEEP OUT OF REACH OF CHILDREN.
The product associated with the COA has been tested by Apollo Labs using validated state certified testing methodologies as required by Arizona state law. Values reported herein relate only to the specific sample of product submitted by Client for testing. Apollo Labs makes no claims as to the efficacy, safety or other risks associated with any detected or non-detected levels of any compounds reported herein. This Certificate shall not be reproduced except in full, without the written approval of Apollo Labs.

DIME Strawberry Cough

Sample ID: 2401APO0447.2147
Strain: Strawberry Cough
Matrix: Concentrates & Extracts
Type: Distillate
Source Batch #: CJ02

Produced:
Collected: 01/31/2024 10:14 am
Received: 01/31/2024
Completed: 02/05/2024
Batch #: SC0130
Harvest Date: 10/11/2023

Client
Dime Industries
Lic. # 00000075ESJK64208740

Lot #: CJ02
Production Date:
Production Method: Alcohol

Qualifiers Definitions

Qualifier Notation	Qualifier Description
I1	The relative intensity of a characteristic ion in a sample analyte exceeded the acceptance criteria in subsection (L)(1) with respect to the reference spectra, indicating interference
L1	When testing for pesticides, fungicides, herbicides, growth regulators, heavy metals, or residual solvents, the percent recovery of a laboratory control sample is greater than the acceptance limits in subsection (K)(2)(c), but the sample's target analytes were not detected above the maximum allowable concentrations in Table 3.1 for the analytes in the sample
M1	The recovery from the matrix spike in subsection (K)(4) was: a. High, but the recovery from the laboratory control sample in subsection (K)(2) was within acceptance criteria
M2	The recovery from the matrix spike in subsection (K)(4) was: b. Low, but the recovery from the laboratory control sample in subsection (K)(2) was within acceptance criteria
M3	The recovery from the matrix spike in subsection (K)(4) was: c. Unusable because the analyte concentration was disproportionate to the spike level, but the recovery from the laboratory control sample in subsection (K)(2) was within acceptance criteria
R1	The relative percent difference for the laboratory control sample and duplicate exceeded the limit in subsection (K)(3), but the recovery in subsection (K)(2) was within acceptance criteria
V1	The recovery from continuing calibration verification standards exceeded the acceptance limits in subsection (J)(1)(b), but the sample's target analytes were not detected above the maximum allowable concentrations in Table 3.1 for the analytes in the sample
Q2	The sample is heterogeneous, and sample homogeneity could not be readily achieved using routine laboratory practices - Used to denote that the sample as-received could not be fully pre-homogenized in packaging prior to microbiology analysis
Q3	Testing result is for informational purposes only and cannot be used to satisfy dispensary testing requirements in R9-17-317.01(A) or labeling requirements in R9-17-317

Notes and Addenda:



Bryant Kearl
Lab Director
02/05/2024

Confident LIMS
All Rights Reserved
coa.support@confidentlims.com
(866) 506-5866
www.confidentlims.com



ARIZONA DEPARTMENT OF HEALTH SERVICES' WARNING:

Marijuana use can be addictive and can impair an individual's ability to drive a motor vehicle or operate heavy machinery. Marijuana smoke contains carcinogens and can lead to an increased risk for cancer, tachycardia, hypertension, heart attack, and lung infection. Marijuana use may affect the health of a pregnant woman and the unborn child. Using marijuana during pregnancy could cause birth defects or other health issues to your unborn child;

KEEP OUT OF REACH OF CHILDREN.

The product associated with the COA has been tested by Apollo Labs using validated state certified testing methodologies as required by Arizona state law. Values reported herein relate only to the specific sample of product submitted by Client for testing. Apollo Labs makes no claims as to the efficacy, safety or other risks associated with any detected or non-detected levels of any compounds reported herein. This Certificate shall not be reproduced except in full, without the written approval of Apollo Labs.

Defi

2715 S Hardy Dr
Tempe, AZ 85282
steven@defiedibles.com
(480) 241-3805
Lic. #

Sample: 2310LVL1107.5827

Strain: THC Distillate
Batch#: CJ02; Batch Size: g
Sample Received: 10/06/2023; Report Created: 10/11/2023; Expires: 10/11/2024
Sampling Date: , Sampling Time:
Harvest Date: ; Manufacturing Date:

CJ02

Concentrates & Extracts, Distillate



	90.15%	<LOQ	94.90%
	Total THC	Total CBD	
	NT	Not Tested	Total Cannabinoids
	Total Terpenes	Moisture	

Cannabinoids

Complete

Analyte	LOQ	Mass	Mass	Qualifier
	%	%	mg/g	
THCa	0.626	ND	ND	
Δ9-THC	0.626	90.154	901.54	
Δ8-THC	0.626	ND	ND	
THCVa	0.626	ND	ND	
THCV	0.626	<LOQ	<LOQ	
CBDa	0.626	ND	ND	
CBD	0.626	<LOQ	<LOQ	
CBDVa	0.626	ND	ND	
CBDV	0.626	ND	ND	
CBN	0.626	0.814	8.14	
CBGa	0.626	ND	ND	
CBG	0.626	2.609	26.09	
CBC	0.626	1.327	13.27	
Total		94.904	949.04	

Qualifiers:
Date Tested: 10/06/2023 07:00 am

Total THC = THCa * 0.877 + d9-THC

Total CBD = CBDa * 0.877 + CBD

The reported result is based on a sample weight with the applicable moisture content for that sample; Unless otherwise stated all quality control samples performed within specifications established by the Laboratory. Cannabinoid potency performed by HPLC-DAD per SOP-(1608). ADHS approved method for potency by HPLC-DAD for all listed analytes.

Defi

2715 S Hardy Dr
Tempe, AZ 85282
steven@defiedibles.com
(480) 241-3805
Lic. #

Sample: 2310LVL1107.5827

Strain: THC Distillate
Batch#: CJ02; Batch Size: g
Sample Received: 10/06/2023; Report Created: 10/11/2023; Expires: 10/11/2024
Sampling Date: , Sampling Time:
Harvest Date: ; Manufacturing Date:

CJ02

Concentrates & Extracts, Distillate



Residual Solvents

Pass

Analyte	LOQ	Limit	Mass	Status	Qualifier
	PPM	PPM	PPM		
Acetone	350.680	1000.000	ND	Pass	
Acetonitrile	142.550	410.000	ND	Pass	
Benzene	0.700	2.000	ND	Pass	
Butanes	2333.200	5000.000	ND	Pass	M2
Chloroform	21.000	60.000	ND	Pass	
Dichloromethane	213.390	600.000	ND	Pass	
Ethanol	1739.900	5000.000	ND	Pass	
Ethyl-Acetate	1741.550	5000.000	ND	Pass	
Ethyl-Ether	1734.760	5000.000	ND	Pass	
Heptane	1737.280	5000.000	ND	Pass	
Hexanes	100.150	290.000	ND	Pass	
Isopropanol	1731.750	5000.000	ND	Pass	
Isopropyl-Acetate	1734.950	5000.000	ND	Pass	
Methanol	1038.250	3000.000	ND	Pass	
Pentanes	1746.210	5000.000	ND	Pass	
Propane	2328.450	5000.000	ND	Pass	M2
Toluene	312.470	890.000	ND	Pass	
Xylenes	748.660	2170.000	ND	Pass	

LEVEL ONE

Qualifiers:
Date Tested: 10/10/2023 07:00 am

Performed by GCMS-HS per SOP-LM-014. Methods used per AZDHS R9-17-404.03 and solvent limits set by AZDHS R9-17 Table 3.1. ADHS approved method for residual solvents by GCMS-HS for all listed analytes.



Certificate of Analysis

Powered by Confident Cannabis
3 of 6

Defi

2715 S Hardy Dr
Tempe, AZ 85282
stevan@defiedibles.com
(480) 241-3805
Lic. #

Sample: 2310LVL1107.5827

Strain: THC Distillate
Batch#: CJ02; Batch Size: g
Sample Received: 10/06/2023; Report Created: 10/11/2023; Expires: 10/11/2024
Sampling Date: , Sampling Time:
Harvest Date: ; Manufacturing Date:

CJ02

Concentrates & Extracts, Distillate



Pesticides

Pass

Analyte	LOQ	Limit	Units	Status	Qualifier	Analyte	LOQ	Limit	Units	Status	Qualifier
	PPM	PPM	PPM				PPM	PPM	PPM		
Abamectin	0.030	0.500	ND	Pass	M2	Hexythiazox	0.050	1.000	ND	Pass	M2
Acephate	0.040	0.400	ND	Pass		Imazail	0.050	0.200	ND	Pass	
Acequinocyl	0.460	2.000	ND	Pass	M2	Imidacloprid	0.050	0.400	ND	Pass	
Acetamiprid	0.050	0.200	ND	Pass		Kresoxim Methyl	0.040	0.400	ND	Pass	
Aldicarb	0.050	0.400	ND	Pass		Malathion	0.050	0.200	ND	Pass	
Azoxystrobin	0.050	0.200	ND	Pass	M2	Metalaxyl	0.050	0.200	ND	Pass	
Bifenazate	0.050	0.200	ND	Pass		Methiocarb	0.040	0.200	ND	Pass	
Bifenthrin	0.050	0.200	ND	Pass	M2	Methomyl	0.050	0.400	ND	Pass	V1
Boscalid	0.040	0.400	ND	Pass		Myclobutanil	0.050	0.200	ND	Pass	
Carbaryl	0.050	0.200	ND	Pass	M2	Naled	0.050	0.500	ND	Pass	M2
Carbofuran	0.050	0.200	ND	Pass		Oxamyl	0.050	1.000	ND	Pass	
Chlorantraniliprole	0.050	0.200	ND	Pass	M2	Paclobutrazol	0.050	0.400	ND	Pass	
Chlorfenapyr	0.460	1.000	ND	Pass		Permethrins	0.050	0.200	ND	Pass	M2 V1
Chlorpyrifos	0.050	0.200	ND	Pass		Phosmet	0.040	0.200	ND	Pass	
Clofentezine	0.050	0.200	ND	Pass	M2	Piperonyl Butoxide	0.040	2.000	ND	Pass	
Cyfluthrin	0.460	1.000	ND	Pass	M2	Prallethrin	0.050	0.200	ND	Pass	
Cypermethrin	0.050	1.000	ND	Pass	M2	Propiconazole	0.050	0.400	ND	Pass	
Daminozide	0.460	1.000	ND	Pass		Propoxur	0.050	0.200	ND	Pass	
Dichlorvos (DDVP)	0.050	0.100	ND	Pass		Pyrethrins	0.460	1.000	ND	Pass	M2 V1
Diazinon	0.050	0.200	ND	Pass		Pyridaben	0.050	0.200	ND	Pass	
Dimethoate	0.050	0.200	ND	Pass		Spinosad	0.050	0.200	ND	Pass	M2
Ethoprophos	0.050	0.200	ND	Pass		Spiromesifen	0.050	0.200	ND	Pass	
Etofenprox	0.050	0.400	ND	Pass	M2	Spirotetramat	0.050	0.200	ND	Pass	
Etoxazole	0.050	0.200	ND	Pass		Spiroxamine	0.040	0.400	ND	Pass	
Fenoxycarb	0.050	0.200	ND	Pass		Tebuconazole	0.050	0.400	ND	Pass	
Fenpyroximate	0.050	0.400	ND	Pass	M2	Thiacloprid	0.050	0.200	ND	Pass	
Fipronil	0.040	0.400	ND	Pass		Thiamethoxam	0.050	0.200	ND	Pass	
Fonicamid	0.050	1.000	ND	Pass		Trifloxystrobin	0.050	0.200	ND	Pass	
Fludioxonil	0.040	0.400	ND	Pass							

Herbicides

Analyte	LOQ	Limit	Units	Status
	PPM	PPM	PPM	
Pendimethalin	0.050	0.100	NR	NT

Qualifiers:

Date Tested: 10/10/2023 07:00 am

Performed by LCMSMS per SOP-LM-021 and SOP-LM-022. ND = Not Detected; NR = Not Reported. Methods used per AZDHS R9-17-404.03 and pesticide limits set by AZDHS R9-17 Table 3.1. ADHS approved method for pesticide testing by LCMSMS for full list effective 5/1/2021.



1525 N Granite Reef Rd
Scottsdale, AZ
(480) 867-1520
http://www.levelonelabs.com
Lic# 00000004LCIG00024823

Matthew Schuberth
Laboratory Director

Confident Cannabis
All Rights Reserved
support@confidentcannabis.com
(866) 506-5866
www.confidentcannabis.com



This product has been tested by Level One Labs, LLC using valid testing methodologies and a quality system as required by state law. Values reported relate only to the product tested. Level One Labs makes no claims as to the efficacy, safety or other risks associated with any detected or non-detected levels of any compounds reported herein. This Certificate shall not be reproduced except in full, without the written approval of Level One Labs.

Defi

2715 S Hardy Dr
Tempe, AZ 85282
steven@defiedibles.com
(480) 241-3805
Lic. #

Sample: 2310LVL1107.5827

Strain: THC Distillate
Batch#: CJ02; Batch Size: g
Sample Received: 10/06/2023; Report Created: 10/11/2023; Expires: 10/11/2024
Sampling Date: , Sampling Time:
Harvest Date: ; Manufacturing Date:

CJ02

Concentrates & Extracts, Distillate



Mycotoxins

Pass

Total Ochratoxins Date Tested: 10/09/2023
Total Aflatoxins Date Tested: 10/09/2023

Analyte	LOQ	Limit	Units	Status	Qualifier
	µg/kg	µg/kg	µg/kg		
Total Aflatoxins (B1 B2 G1 and G2)	4.00	20.00	ND	Pass	
Total Ochratoxins (A and B)	2.00	20.00	4.00	Pass	

LEVEL ONE

TNTC = Too Numerous to Count. The lower limit of quantification for Aflatoxin is 4ppb and the lower limit of quantification for Ochratoxin is 2ppb unless noted on the CoA by further dilution. Unless otherwise stated all quality control samples performed within specifications. Analysis Method/Instrumentation: direct ELISA produced by Romer Labs and read on Bio-Tek 800TS microplate reader. Procedure followed SOP-LM-018. Methods used per AZDHS R9-17-404.03 and R9-17-404.04 and limits set by AZDHS R9-17 Table 3.1. ADHS approved method.

Defi

2715 S Hardy Dr
Tempe, AZ 85282
steven@defiedibles.com
(480) 241-3805
Lic. #

Sample: 2310LVL1107.5827

Strain: THC Distillate
Batch#: CJ02; Batch Size: g
Sample Received: 10/06/2023; Report Created: 10/11/2023; Expires: 10/11/2024
Sampling Date: , Sampling Time:
Harvest Date: ; Manufacturing Date:

CJ02

Concentrates & Extracts, Distillate



Microbials

Pass

Analyte	Result	Result Units	Status	Qualifier
E. Coli	<10	CFU/G	Pass	
Salmonella	Not Detected	in one gram	Pass	
Aspergillus terreus	Not Detected	in one gram	Pass	
Aspergillus fumigatus, Aspergillus flavus, and Aspergillus niger	Not Detected	in one gram	Pass	

LEVEL ONE

Qualifiers:
Date Tested: 10/09/2023 12:00 am

TNTC = Too Numerous to Count. The lower limit of quantification for E. coli is 10 CFU/g unless noted on the CoA by further dilution. Unless otherwise stated all quality control samples performed within specifications. Analysis Method/Instrumentation: E. coli plating via 3M Petrifilm per SOP-LM-019, Salmonella spp. And Aspergillus spp. detection by Bio-Rad CFX96 Deep Well real-time PCR per SOP-LM-016 & SOP-LM-017. Methods used per AZDHS R9-17-404.04 and microbial limits set by AZDHS R9-17 Table 3.1. ADHS approved method for microbials for all listed organisms.



Certificate of Analysis

Powered by Confident Cannabis
6 of 6

Defi

2715 S Hardy Dr
Tempe, AZ 85282
steven@defiedibles.com
(480) 241-3805
Lic. #

Sample: 2310LVL1107.5827

Strain: THC Distillate
Batch#: CJ02; Batch Size: g
Sample Received: 10/06/2023; Report Created: 10/11/2023; Expires: 10/11/2024
Sampling Date: , Sampling Time:
Harvest Date: ; Manufacturing Date:

CJ02

Concentrates & Extracts, Distillate



Heavy Metals

Pass

Analyte	Mass	Limit	Status	Qualifier
	PPM	PPM		
Arsenic	<0.400	0.400	Pass	
Cadmium	ND	0.400	Pass	
Lead	<1.000	1.000	Pass	
Mercury	<1.200	1.200	Pass	

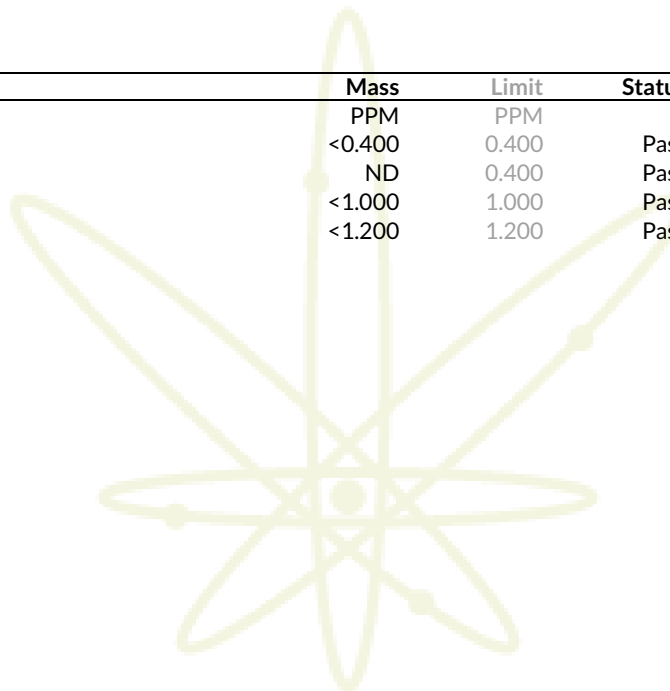

LEVEL ONE

Qualifiers:
Date Tested: 10/10/2023 07:00 am

LOQ = Limit of Quantitation; The reported result is based on a sample weight with the applicable moisture content for that sample; Unless otherwise stated all quality control samples performed within specifications established by the Laboratory. Subcontracted through IAS. Approved for all analytes by ICP-OES. Inter Ag Services Inc. Registration Certificate Identification Number: 00000009LCSL00311854



1525 N Granite Reef Rd
Scottsdale, AZ
(480) 867-1520
<http://www.levelonelabs.com>
Lic# 00000004LCIG00024823

Matthew Schuberth
Laboratory Director

Confident Cannabis
All Rights Reserved
support@confidentcannabis.com
(866) 506-5866
www.confidentcannabis.com



This product has been tested by Level One Labs, LLC using valid testing methodologies and a quality system as required by state law. Values reported relate only to the product tested. Level One Labs makes no claims as to the efficacy, safety or other risks associated with any detected or non-detected levels of any compounds reported herein. This Certificate shall not be reproduced except in full, without the written approval of Level One Labs.